

Part One Plan

Housing & Development
Town Hall, Manchester Road

Ref.

FUL/2021/0274

Paul Gatrell Head of Housing and Development Control

Location:



Land West Of Smithyfield Avenue, Burnley

1:5000

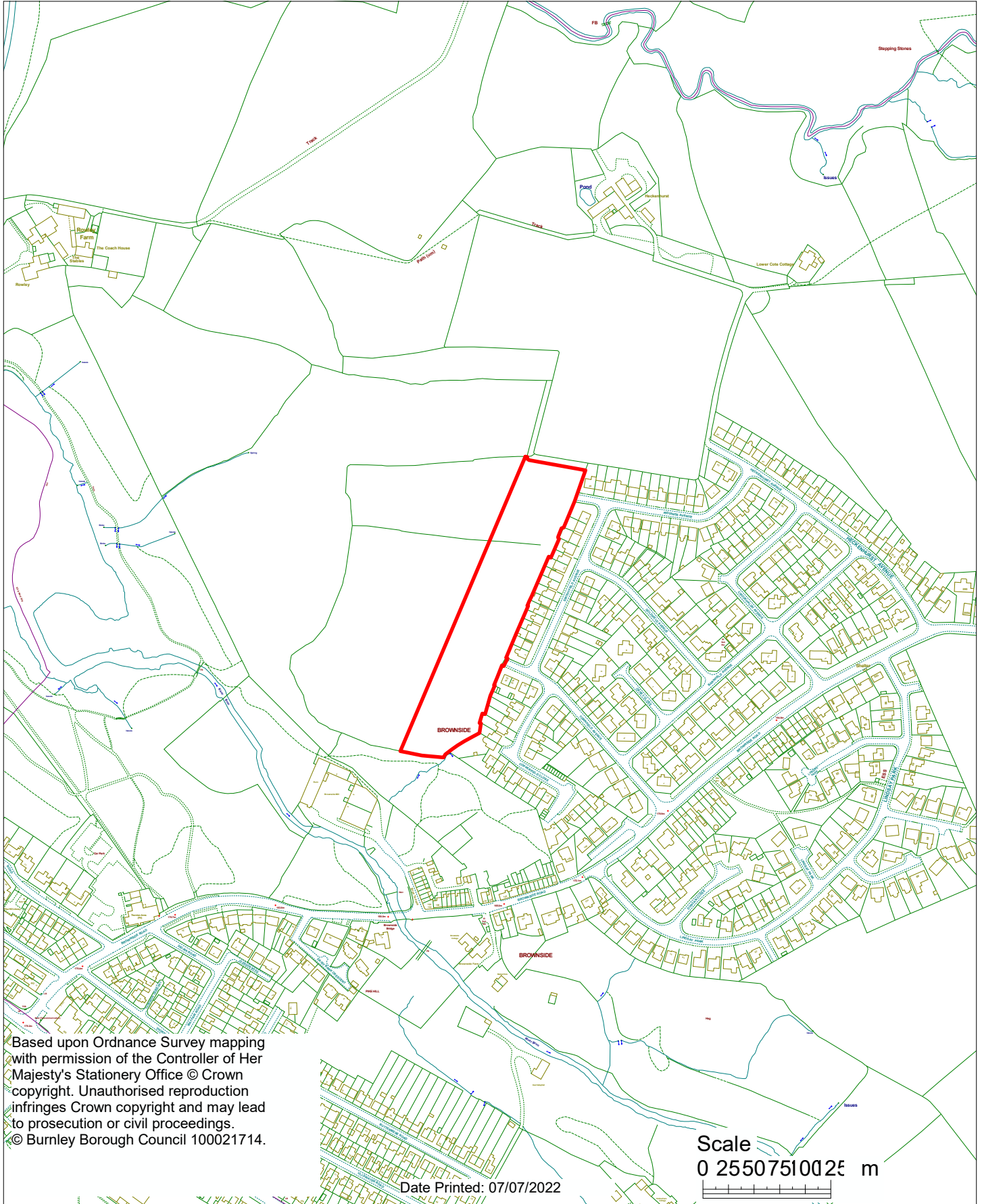

Based upon Ordnance Survey mapping with permission of the Controller of Her Majesty's Stationery Office © Crown copyright. Unauthorised reproduction infringes Crown copyright and may lead to prosecution or civil proceedings.
© Burnley Borough Council 100021714.

Date Printed: 07/07/2022

Scale
0 25 50 75 100 250 m